Student:	Email:
Paramjeet Kaur Lnu	palnu2@utica.edu

Time on Task:	Progress:
4 hours, 16 minutes	100%

Report Generated: Sunday, February 15, 2026 at 2:41 PM

Guided Exercises

Part 1: Use Nbtscan and Nmap to Discover Computers

7. **Make a screen capture** showing the **nbtscan results**.

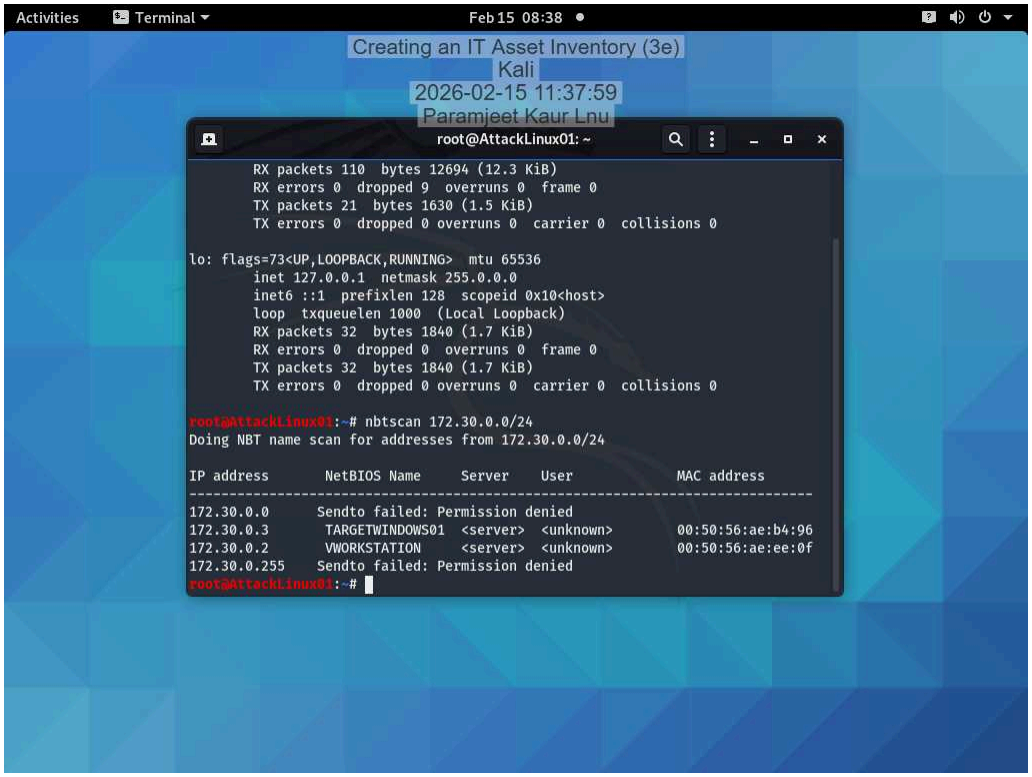

9. **Make a screen capture** showing the **Nmap results**.

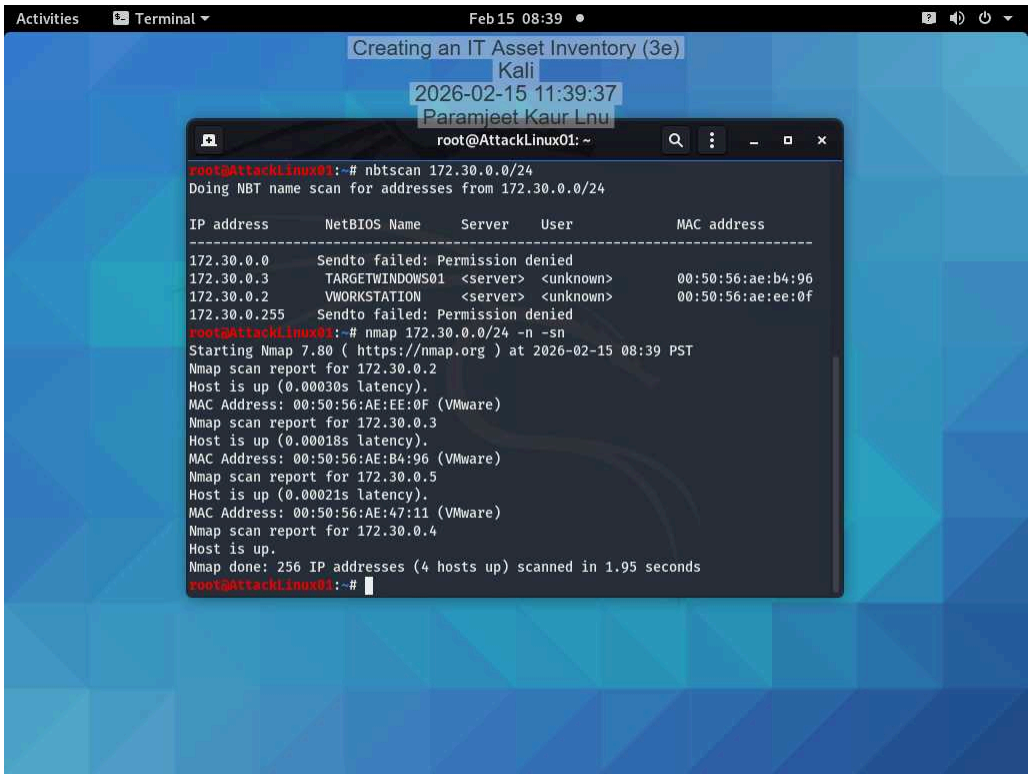

11. **Record** the OS Details or top five aggressive guesses for each host.

OS Detection Report
1.Host: 172.30.0.2
Detection Type: Aggressive OS Guesses
Open Ports: 135, 139, 445, 3389, 5901
Top 5 Aggressive OS Guesses:
Microsoft Windows Server 2012 (93%)
Microsoft Windows Longhorn (92%)
Microsoft Windows Vista SP1 (92%)
Microsoft Windows Server 2012 R2 Update 1 (91%)
Microsoft Windows Server 2016 build 10586–14393 (91%)
Broad Operating System: Windows
2.Host: 172.30.0.3
Detection Type: Aggressive OS Guesses
Open Ports: 21, 22, 53, 80, 88, 135, 139, 389, 445, 464, 593, 636, 3268, 3269, 3389
Top 5 Aggressive OS Guesses:
Microsoft Windows Server 2016 (99%)
Microsoft Windows Server 2016 build 10586–14393 (99%)
Microsoft Windows 10 (1507–1607) (97%)
Microsoft Windows Server 2012 R2 Update 1 (97%)
Microsoft Windows 7 / Windows Server (97%)
Broad Operating System: Windows
3.Host: 172.30.0.5
Detection Type: Aggressive OS Guesses
Open Ports: 80, 443
Top 5 Aggressive OS Guesses:
Linux 2.6.32 (96%)
Linux 3.2–4.9 (96%)
Linux 2.6.32–3.10 (96%)
Linux 3.4–3.10 (95%)
Linux 3.1 (95%)
Broad Operating System: Linux
4.Host: 172.30.0.4
Detection Type: OS Details (Exact Match)
Open Ports: 22, 111
OS Details: Linux 2.6.32
Device Type: General Purpose
Broad Operating System: Linux

Part 2: Use SimpleRisk to Document IT Assets

20. **Make a screen capture** showing the **updated Verified Assets list**.

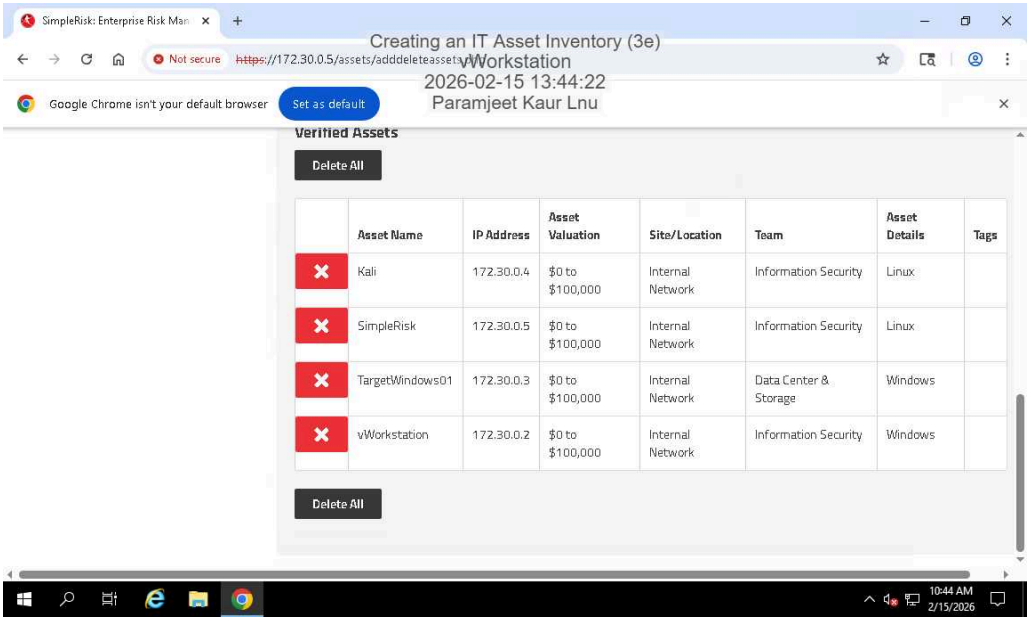

23. **Make a screen capture** showing the **Affected Assets list**.

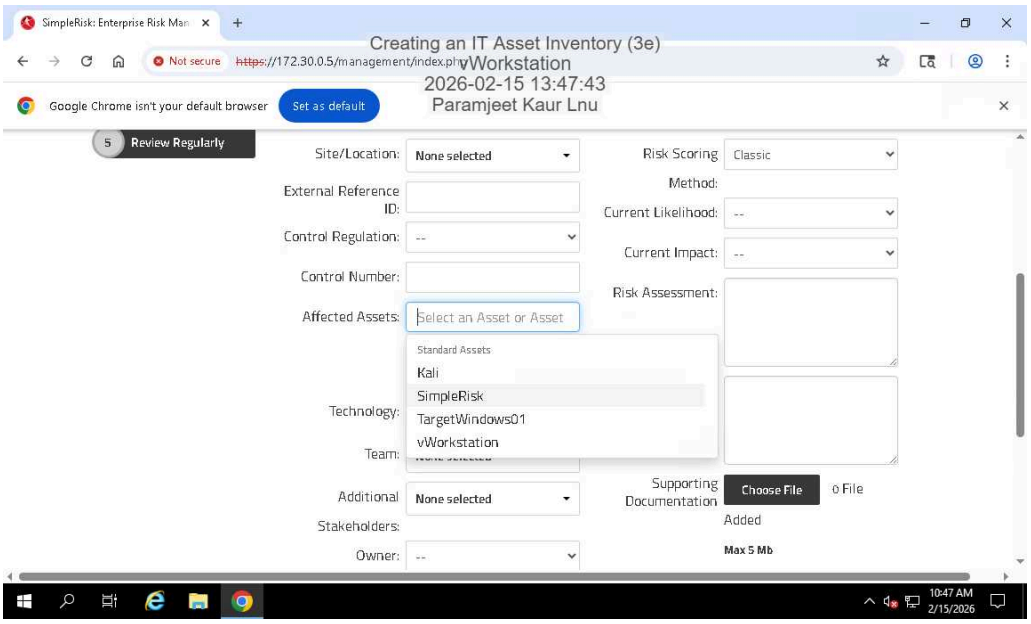

Part 3: Use SimpleRisk to Perform Automated Discovery

8. **Make a screen capture** showing the **updated Edit Assets page**.

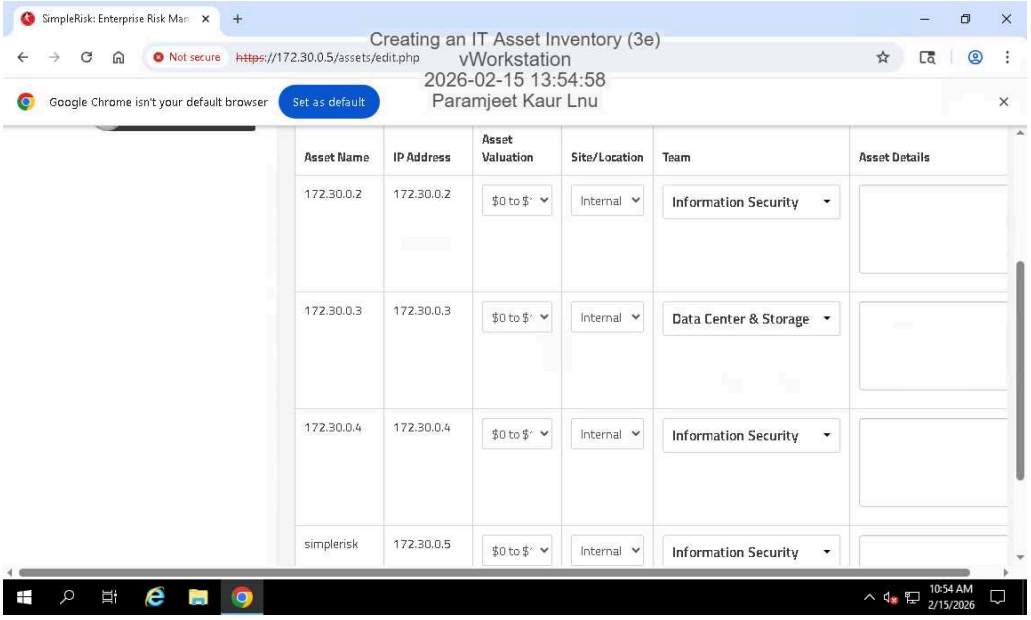

Challenge Exercise
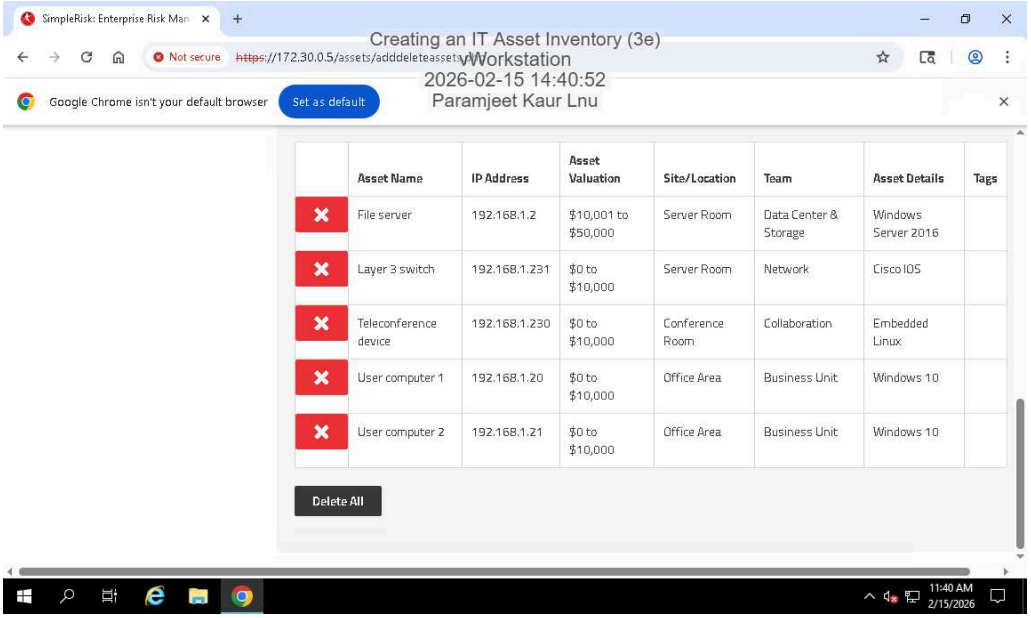
Make a screen capture showing the **complete list of verified assets**.